

MADISON COUNTY SANITARIAN'S OFFICE
103 W. WALLACE, PO BOX 278 VIRGINIA CITY, MT 59755
406-843-4275

**Certified Installer Report
On-Site Wastewater Treatment System**

PROPERTY OWNER: Tyler & Kindra Todd PERMIT# 4232
INSTALLER NAME: Titan, Inc / David Clark PHONE # 406-682-7714
SEPTIC TANK: size 1500 (gallons) type (concrete, plastic)
baffles: yes no type (concrete, pvc)
DOSE TANK: size 1000 (gallons) type
DISTRIBUTION SYSTEM: distribution box: yes no ☒ type
Manifold system: yes ☒ no Capped system: yes no
lift station: yes ☒ no type
INFILTRATOR SYSTEM: yes ☒ no ☒ size-width of infiltrator 36"
DRAINFIELD: number of laterals 2 length of each 45' width
Total lineal feet 90 trench depth (average) on 30" sac
Direction of slope North percent of slope 1%
Soil type (gravel, sand, clay, silt) Gravel / Sand
Gravel size: (average) inches Washed? yes no
Under pipe: 12" inches Over pipe: 12" inches
Cover material: untreated building paper or
2" compacted straw or porous plastic filter fabric
DISTANCE FROM WATER SOURCES: (measured by installer) No well N/A
Owner's water supply to: septic tank No well drainfield No well
Neighboring water supply to: septic tank greater than 10' drainfield greater than 100'
Surface waters (streams, lakes, irrigation) to: septic tank N/A drainfield
Groundwater encountered? yes no ☒ at what depth?
Bedrock encountered? yes no ☒ at what depth?

I certify that this system meets the requirements of the permit issued by Madison County Sanitarian's Office

Signature: [Signature] Date: 4-14-21

NOTE: "As-built" plans must be submitted to the Sanitarian's Office within Ten Days of completion.

ATTACH DIAGRAM SHOWING LOCATION AND SIZE OF SYSTEM AS INSTALLED:

(Identify location of septic tank and drainfield with distances from 2 permanent features of the lot and location of wells, streams & property line)

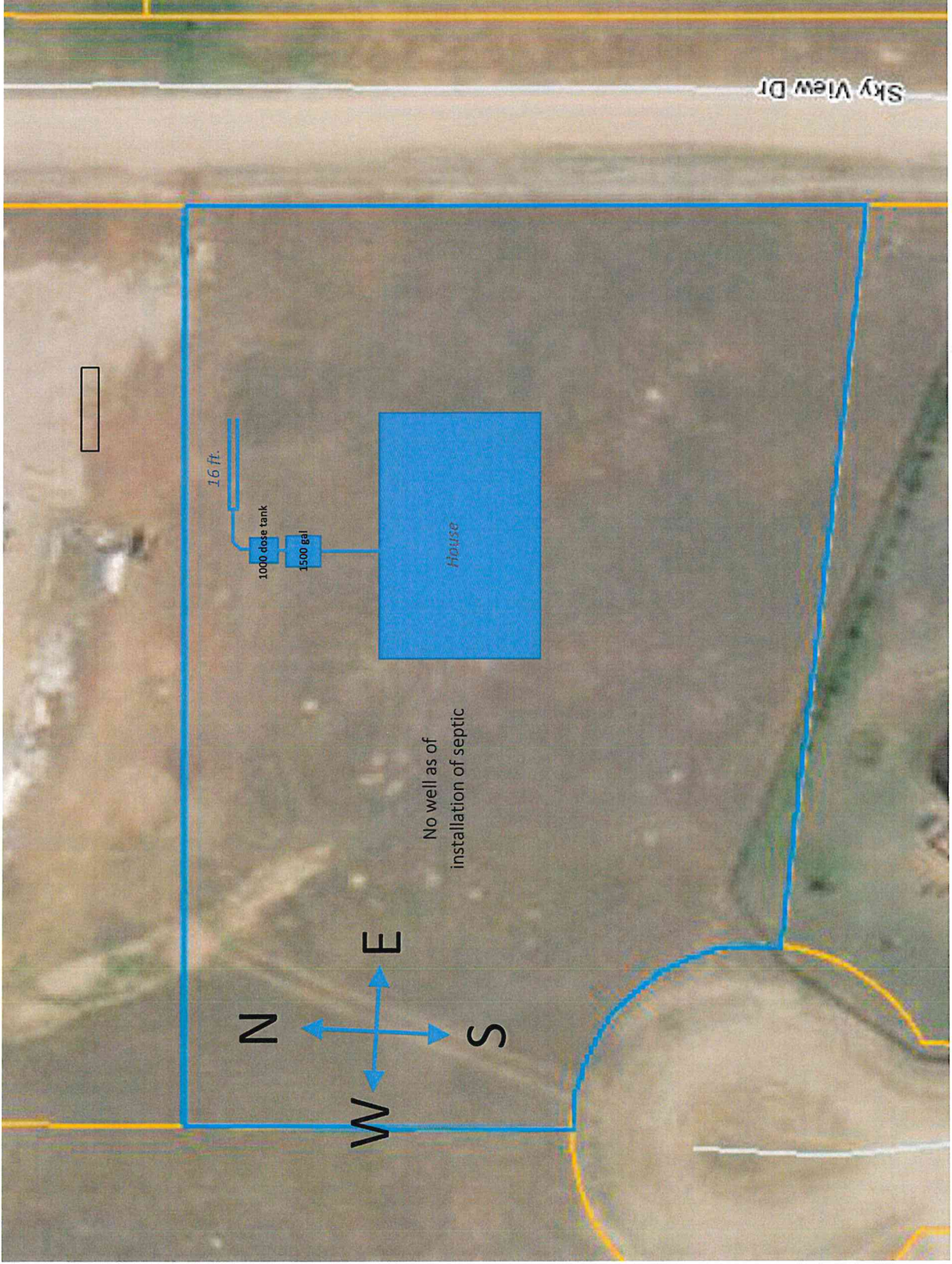

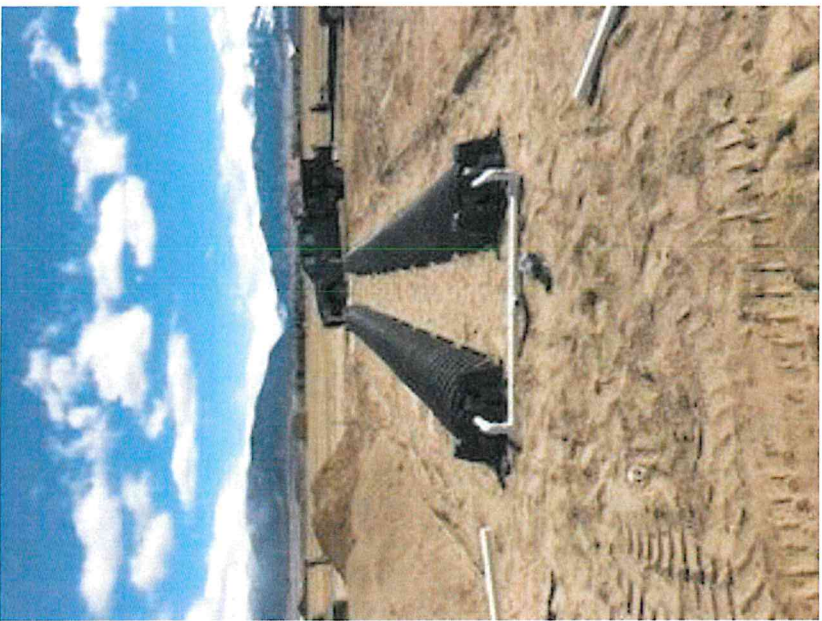



MADISON COUNTY WASTEWATER TREATMENT PERMIT

Permit to install, extend or repair septic tanks and sewage systems with inspection, in accordance covering the same. Passed by the Madison County Board of Health, Virginia City, MT, effective October 15, 1991.

This permit is issued to (installer's name): Titan Construction

Address: PO Box 235 City: Ennis State: MT Zip: 59729

Phone: 596-5044

for the installation of the following sewage disposal system. System will be located on property belonging to (owner's name): Tyler & Kindra Todd

Address: PO Box 1645 City: Ennis State: MT Zip: 59729

Phone: 570-4685

Legal description of property: 1/4 1/4, Section 28, Township 5S, Range 1W,
consisting of 1.3 acres, located in the County of Madison, Montana.

Subdivision name: Sky View

Lot, Tract or Parcel, Block: Lot 54

DEQ approval number: 06-2342

Authorized Address: 8 Sunset Court, Ennis

Permit issued on the 7th day of April, 20 21, for a fee of \$ 150.00

Check #: 3434 by the Madison County Sanitarian as an authorized representative for
Madison County, Montana. Receipt # a101.

SYSTEM SPECIFICATIONS

4 bedroom house

Elevated sand mound system

Install 1500 gallon concrete septic tank with 1000 gallon dosing tank and alarm system installed at tank.

Construct IAW plans submitted by Lewis Burton PE and Gateway Engineering and Surveying.

Maintain all required set-backs and regulations IAW Circular DEQ-4, 2013 Edition and lot layout per EQ# 06-2342.

<https://deq.mt.gov/Portals/112/Water/WQInfo/Documents/Circulars/Circulars/DEQ4.pdf>

Be safe, and call when installation begins. Pressure dosed system MUST be verified by this office before it is covered.

COPY

~~~**As-Built plans must be submitted upon completion**~~~ of the system and include property boundaries, measurements to wells and streams, as well as location and design of the system, and north indicator

SIGNATURE: \_\_\_\_\_



PERMIT #: 4232

Madison County Sanitarian's Office

Construction Permit #: 2504 Dated: 10/6/20 Receipt # a101



Neels  
File

**MADISON COUNTY CONSTRUCTION & DEMOLITION APPLICATION/PERMIT**

Ordinance 2-2006, effective and enforceable July 20, 2006 requiring all construction and demolition, performed in Madison County, to be subject to a fee of \$ \_\_\_\_\_. It shall be the property owner's responsibility to obtain and make restitution for a permit before commencing construction or demolition. Wastes permitted to be deposited under the terms of the permits provided by this ordinance shall be deposited only in Madison County Solid Waste Containers with the following conditions.

- a. All construction and demolition waste shall be cut to four (4) foot or less lengths for disposal in container sites.
- b. Construction and demolition waste quantities shall not exceed one pick-up truck size load per Solid Waste container per day.
- c. Waste shall be deposited only in Solid Waste containers.
- d. Any inert waste or metal goods should be taken directly to Madison County Class III landfills located in Ennis and Twin Bridges.
- e. Any person guilty of violating this ordinance shall be punished by a fine of not more than \$500.00 or a jail sentence of not more than 6 months or by such conditions as the court may impose.

This permit is issued to (contractor's name): Brian McKittrick

Address: \_\_\_\_\_ City: Ennis State: MT Zip: 59729

Phone #: 406-581-7485

belonging to (owners name): Tyler and Kindra Todd

Address: P.O. Box 1645 City: Ennis State: MT Zip: 59729

Phone #: 406-570-4085 for the following construction or demolition

located at (authorized address): 8 Sun Set CT, Ennis, MT 59729

Legal description of property: \_\_\_\_\_ 1/4 \_\_\_\_\_ 1/4, Section S28, Township T05 S., Range R01W,

Subdivision name: Sky View Subdivision

Lot, Tract or Parcel, Block: lot #54 block 4/546

Description of building:

X Single Family Residence

\_\_\_\_\_ Commercial Building

Main floor Square Footage 2,596

Second Floor Square Footage \_\_\_\_\_

Basement Square Footage \_\_\_\_\_

Garage Square Footage 1,224

**Total Square Footage:** 3,820

Square footage to include garage and finished or unfinished basements.

\*\*\*\*800 sq ft and under no fee\*\*\*\*

\$500.00 801 up to 2500 sq feet

\$550.00 2501 up to 4000 sq feet

\$600.00 4001 up to 5000 sq feet

+\$100.00 for each additional 1000 square foot increment

COPY

Fees payable to: Sanitarian's Office Mail to: Madison County Sanitarian, Box 278, Virginia City MT 59755

Application Dated: 10/06/2020 New Construction: ☒ Re-model: \_\_\_\_\_

Permit issued on the 6<sup>th</sup> day of October, 20 20, for a fee of \$ 550.-

check #: Con. Check 3320

002504

SIGNATURE: [Signature]

Permit #: \_\_\_\_\_

Madison County Sanitarian's Office

Septic Permit #: 4232 Date: 4/7/21 Pending Titan Constr.